

LOT NUMBER	Lot 58
LOT PRICE	\$72,595
LOT SIZE	12,556 square feet
ADDRESS	Goldfinch Lane
MUNICIPALITY	Village of Sauk City, WI
SCHOOL DISTRICT	Sauk Prairie

Located on the edge of historic **Sauk City**, the First Addition to **Cardinal Estates** offers brand new and fully improved home sites – making building your new dream home more affordable than ever! Immerse yourself in **Sauk City's** unique downtown district and all that it has to offer while taking in stunning views of the adjacent Wisconsin River. **Sauk City** offers its residents small-town living at its best; all within a short commute to Madison-area shopping, dining, and entertainment.

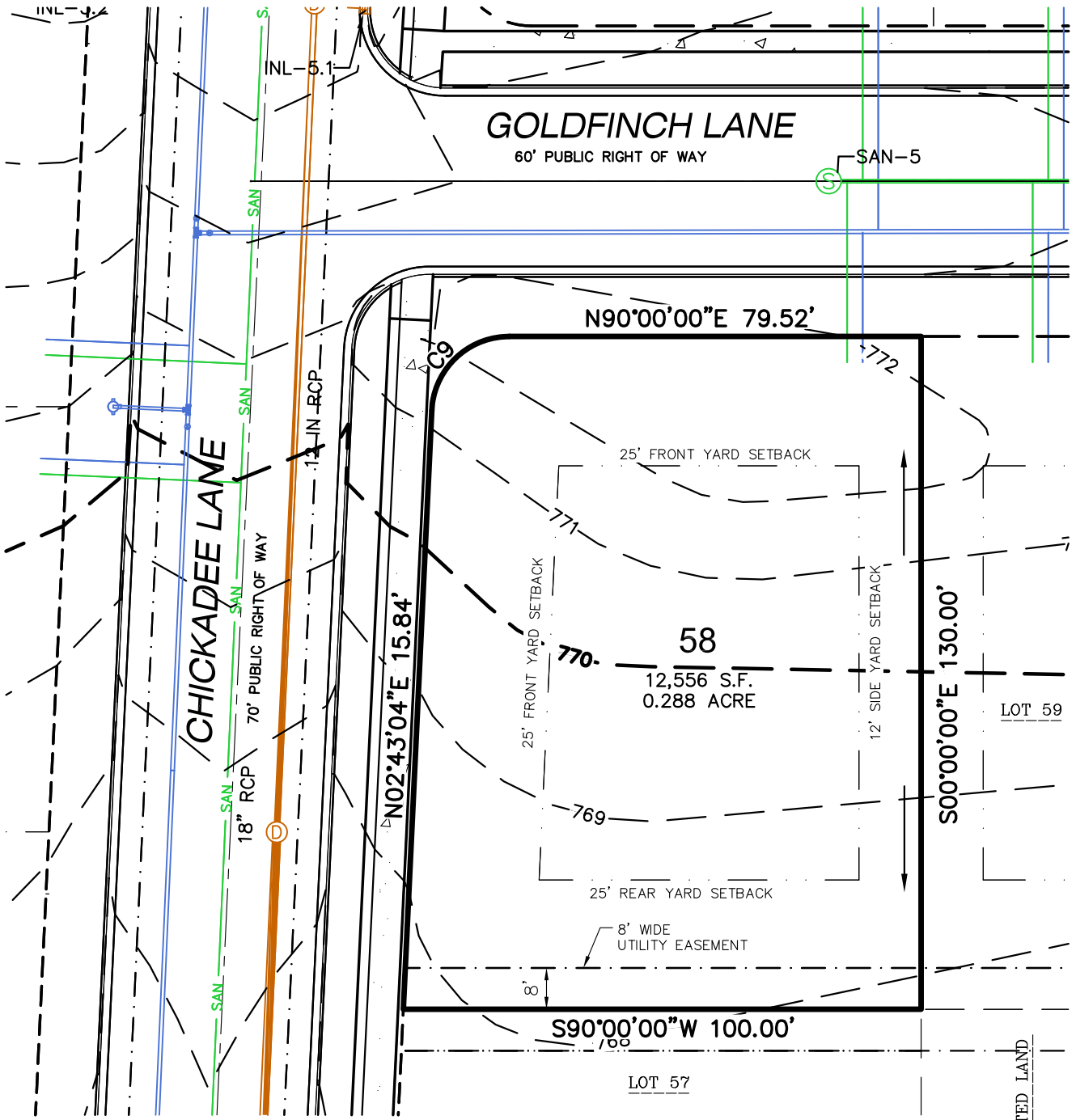

LEGEND

- PLAT BOUNDARY
- RIGHT-OF-WAY LINE
- PLATTED LOT LINE
- EASEMENT LINE
- SETBACK LINE
- NATURAL GAS
- UNDERGROUND ELECTRIC
- FIBER OPTIC
- UNDERGROUND TELEPHONE
- SANITARY SEWER
- WATER LINE
- DRAINAGE ARROW

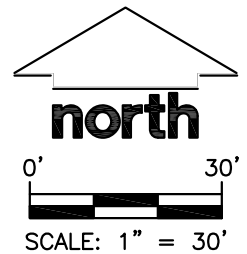

CURVE TABLE

CURVE	LENGTH	RADIUS	DELTA	CHORD	CHORD BEARING
C9	22.85'	15.00'	87°16'56"	20.70'	N46°21'32"E

File: I:\2017\177916\DWG\177916 Lot Exhibits(10-01-18).dwg Layout: Lot 58 User: jk Plotted: Oct 24, 2018 - 9:41am

JSD Professional Services, Inc.
 Engineers • Surveyors • Planners
 MADISON REGIONAL OFFICE
 161 HORIZON COURT
 VERONA, WISCONSIN 53593
 (608)848-5060 PHONE | (608)848-2255 FAX
www.jsdinc.com

PROJECT:
**SECOND ADDITION TO
 CARDINAL ESTATES**
 VILLAGE OF SAUK CITY, WI

SHEET TITLE:
LOT 58

JSD PROJECT NUMBER:
 17-7916
 DRAWN BY: CHECKED BY:
 DHS TJB
 DATE:
 SEPT. 28, 2018

SHEET NUMBER:
 1